



Cinnaminson Fire District #1

CINNAMINSON FIRE DEPARTMENT

An ISO "Class 2" Fire Department



APPLICATION AND CERTIFICATION IN LIEU OF INSPECTION FOR CERTIFICATE OF SMOKE ALARM, CARBON MONOXIDE ALARM, AND PORTABLE FIRE EXTINGUISHER COMPLIANCE

Dwelling Location: Block: _____ Lot: _____
(Not mailing address) Street: _____

NOTE: ALL BOXES MUST BE CHECKED IN ORDER FOR CERTIFICATION TO BE VALID

- Smoke alarm(s) are located on every level of the dwelling, including basements, excluding attic and crawl spaces; and
 - Smoke alarm and carbon monoxide alarm is located outside of each separate sleeping area; and within 10 feet of bedrooms
 - All smoke alarms are in working order, have been tested within the past month and are within 10 years of the Mfg. date
 - All carbon monoxide alarms are in working order and have been tested within the past month
 - Fire extinguisher is of the correct size, is properly mounted and is located within 10 feet of the kitchen
- This is a _____ story dwelling with a basement without a basement
- The outside house address are numbers at least 3" in height and of contrasting color from the background they are mounted to, a minimum of 30" above grade, visible from the street, and not obstructed by bushes, trees, etc.

An inspection shall be conducted by the owner or an authorized represented of the owner. The smoke and carbon monoxide alarms shall be located as outlined in this document. The alarms are not required to be interconnected. Battery powered alarms are acceptable and must be of the 10-year sealed type. Note: AC powered and/or interconnected alarms and smoke detectors installed in homes constructed after January, 1977 shall be maintained in working order. The fire extinguisher is required under P.L. 2005, c71 (N.J.S.A. 52:27D-198.1 et seq).

Please email or mail the certificate to: _____ Phone: _____

_____ Zip: _____

Email: _____

Contact Person: _____ Phone: _____ Closing Date: _____

I do hereby certify that the foregoing statements made by me are true. I am aware that if any of the foregoing statements made by me are willfully false, I will be subject to penalty.

Applicant (Print Name) Applicant Signature Date

NOTE: Once issued, a Certificate is not transferable, nor is a fee refundable. If the change of occupancy does not occur within 90 days, a new application and fee shall be required.

IF YOU HAVE ANY QUESTIONS OR NEED ASSISTANCE CONTACT THE FIRE MARSHAL'S OFFICE AT 856-829-5220

WHERE TO LOCATE ALARMS:

Alarms are to be located on every level of a residence, (basement, first floor, second floor) excluding crawl spaces and unfinished attics, and in every separate sleeping area, between sleeping areas and living areas such as the kitchen, garage, basement or utility room. In homes with only one sleeping area on one floor, an alarm is to be placed in the hallway outside each sleeping area as shown in Figure 1. In single floor homes with two separate sleeping areas, two alarms are required, outside each sleeping area as shown in Figure 2. In multi-level homes, alarms are to be located outside sleeping areas and at every finished level of the home as shown in Figure 3. Basement level alarms are to be located in close proximity to the bottom of basement stairwells as shown in Figure 4.

WHERE NOT TO LOCATE ALARMS:

To avoid false alarms and/or improper operation, avoid installation of smoke alarms in the following areas:

Kitchens-smoke from cooking may cause nuisance alarm.

Bathrooms -excessive steam from a shower may cause a nuisance alarm.

Near forced air ducts used for heating or air conditioning-air movement may prevent smoke from reaching alarm.

Near furnaces of any type-air and dust movement and normal combustion products may cause a nuisance alarm.

The 4 inch "Dead Air" space where the ceiling meets the wall, as shown in Figure 5.

The peak of an "A" frame type of ceiling-"Dead Air" at the top may prevent smoke from reaching alarm.

FURTHER INFORMATION ON ALARM PLACEMENT:

For further information about alarm placement contact the Cinnaminson Fire Marshal's Office at 856-829-5220.

FIRE EXTINGUISHERS:

Must be a minimum size of 2A:10B:C and weighing no more than 10 pounds and accompanied with the owners manual or with the proper written instructions.

Must be located within 10 feet of the kitchen and located in the exit or travel path and be visible and in a readily accessible location.

The top of the fire extinguisher may not exceed five (5) feet above the floor and mounted using the manufactures hanger or brackets.

The extinguisher must be listed, such as Underwriters Laboratories (UL), labeled, charged and operable.

The extinguisher must have been serviced and tagged by a contractor certified by the New Jersey Division of Fire Safety within the past 12 months or seller must provide a recent proof of purchasing receipt.

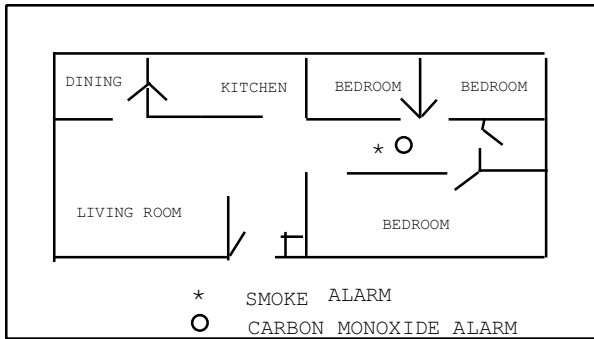

Figure 1

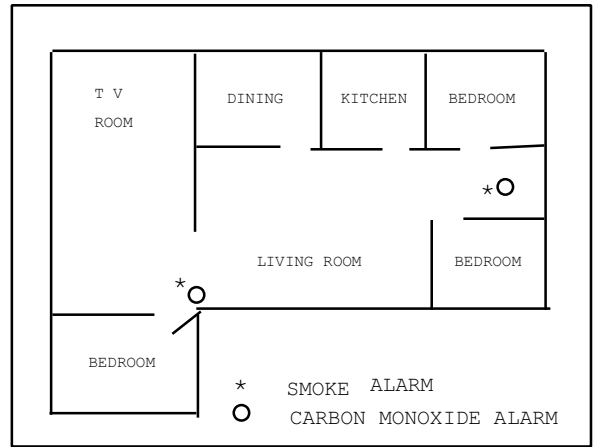

Figure 2

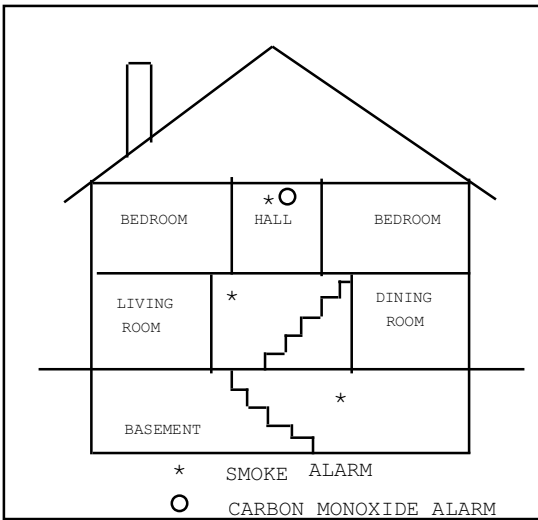

Figure 3

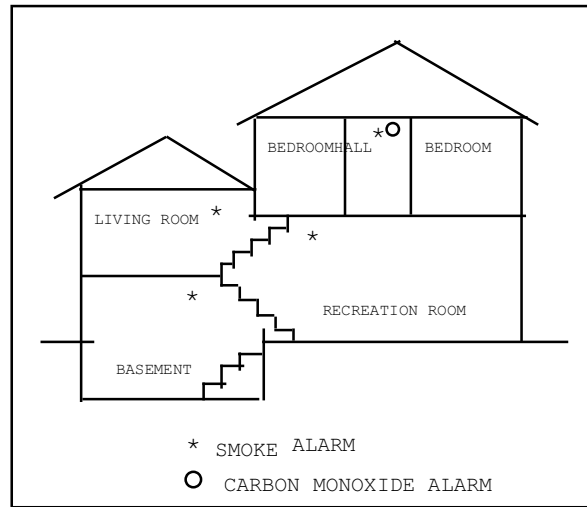

Figure 4

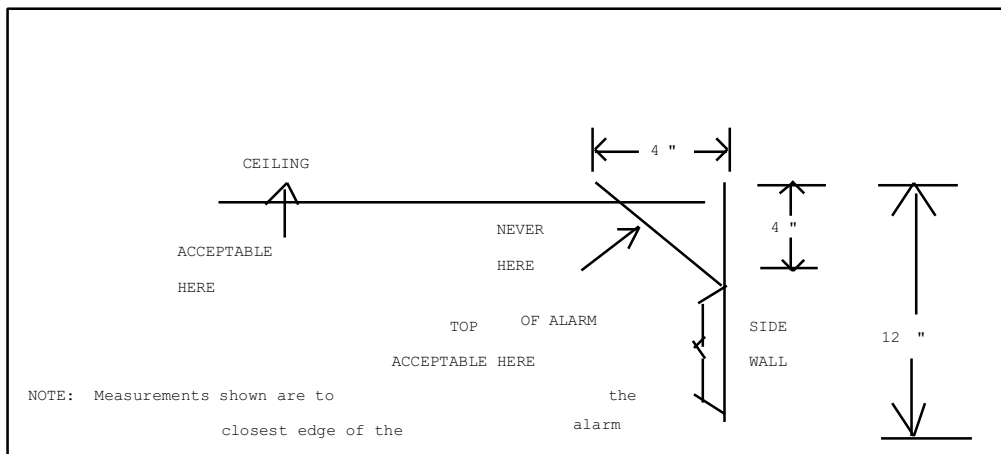

Figure 5